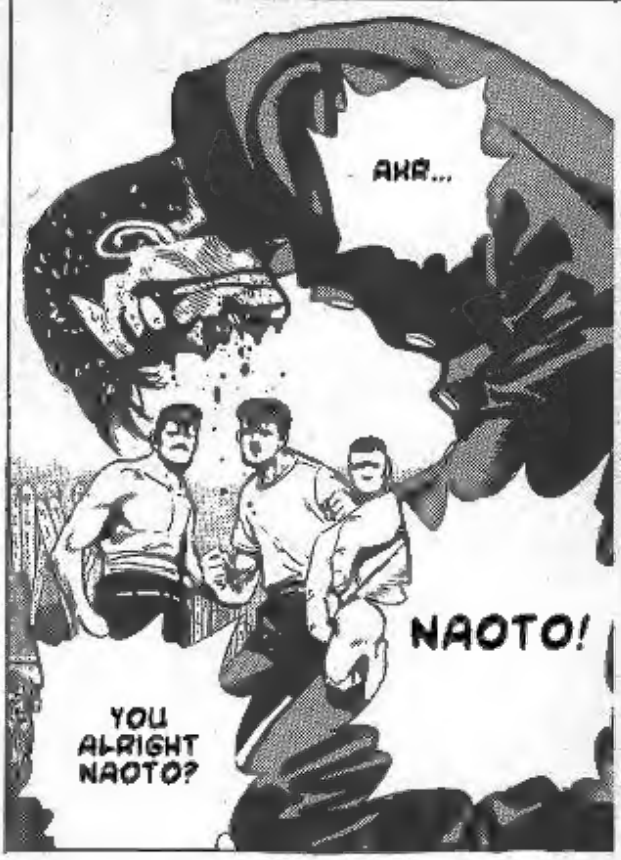

STAIRWAY TO HEAVEN

YOUH GUNNAH STOP YEAHH!?

LEAVE ME BE, MAEDA.

STOP WHAT? I'M THE ONE THAT PUT MIHARA IN PRISON, YOU IDIOT!

HUH?
AND I... I WAS A BROWN SUGAR...

.....

WHAT?
MY BOYFRIEND... HE WAS IN HIS GROUP...

BROWN SUGAR... A MOTORCYCLE GANG THAT DESTROYED EVERYTHING WHERE THEY WENT...
BUT DIDN'T THEY DISBAND?

ONE DAY, ONE OF US GOT INTO TROUBLE WITH A MISAKO, AND THAT WAS THE START OF THE WAR...

ある日、一人が女とトラブルを起こして以来、争いが絶えなかった...

LUCKILY... NOBODY KNEW THAT A MISAKO AND A BROWN SUGAR WERE DOING OUT TOGETHER AT THE TIME...

幸いにも、ミサコとブラウンシュガーが一緒にいるなんて誰も知らなかった...

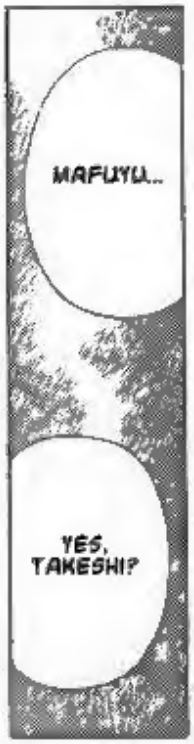

.....

EVERYONE'S DRIVING IN TO CELEBRATE MY BIRTHDAY!
DAMMIT... I HAVE TO BE THERE!

IT'LL BE A BLOODBATH
OH NO, NO THIS ISN'T TRUE...! I HOPE YOU'RE NOT GOING TO GO?

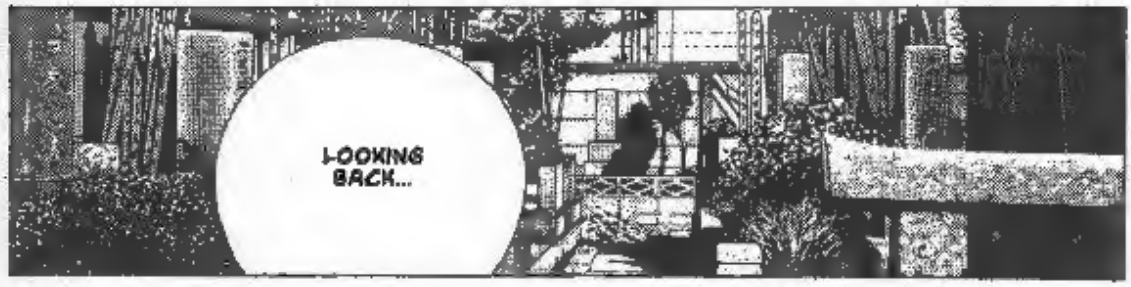
LOOKING BACK...

'CAUSE THEN WE KNEW WHO RATTED US OUT TO THE POLICE... BITCH...

AND YOU REALLY THOUGHT THAT WE'D ONLY GET 2-3 DAYS IN THE CELLS... CHE!

.....
IT WAS GOOD THAT WE AT LEAST FOUND OUT...

NO, I'M ALRIGHT.
SOMETHING WRONG MAFUYU, YOU'RE ACTING STRANGE?

ARE YOU AT THE BEACH TAKESHI!? C'MON, THERE'S ALREADY ENOUGH GUYS DRAGGING US DOWN HERE!!
WAKE UP SHITHEAD!!
ARRGH!
WHAT THE FUCK DO YOU WANT!?
AGH!
TAKESHI!!!

WHAT?
!!
NO, TAKE-SHI!!
THE COPS WERE ON TO US BEFORE WE EVEN STARTED... THEY WERE JUST WAITING FOR IT TO KICK OFF...
I WAS CONVICTED OF VOLUNTARY ASSAULT...
THE BASTARDS HAD BEEN TIPPED OFF... THEY GOT EVERYBODY...

SIX, HARD MONTHS...
THEY DIDN'T RELEASE ME SO SOON...

.....

.....

SO COULD YOU KINDLY GET OUTTA HERE...?
YOU IDIOTS GET IT NOW?

ゴッ
RRUGH!

BUT YOUH... MINARA!
MAEDA...
DON'TCHA THINK YOU'VEH PAID MORE 'DEN ENUFF MAFUYU?
I DON' BELIEVE YOUH'VE PAID MORE 'DEN YOUR FAIR SHAREAH JUST YET...!

.....
YUP!
FINALLY! WE'LL TAKE CARE OF THE LAPDOGS...
WHY'RE WE HOLDING THESE?
WHO'RE THE LAPDOGS?
HEH!!
HAN!!
TEIKEN ONLY NEEDS IT'S FISTS!

OUOOOHH!!!
YOUR MAKIN' FUCKIN' FUN YOU SONUVA-BITCH?

YOU'RE LUCKY WE'RE IN A CEMETARY!
YOU'LL BE ABLE TO...
ARGH!!
...REST IN PEACE!!

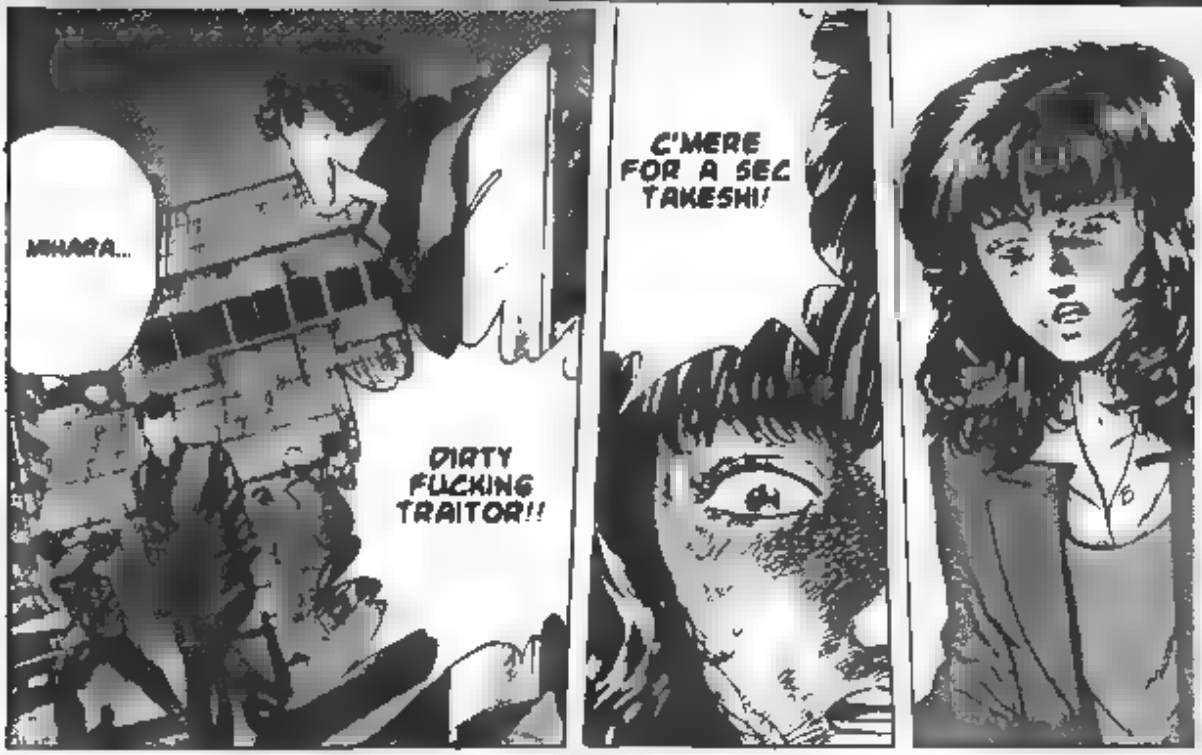
WHARA...
DIRTY FUCKING TRAITOR!!
C'MERE FOR A SEC TAKESHI!

HEY, YOU!!
PIECE OF SHIT!!

TAKESHI!!

TABUSSIII
YES UNFORTUNATELY YOUR FRIEND WILL
EVEN THOUGH IT'S

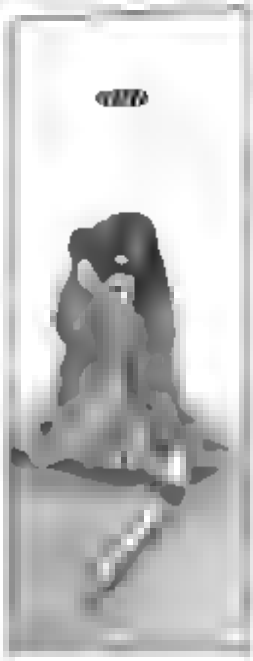

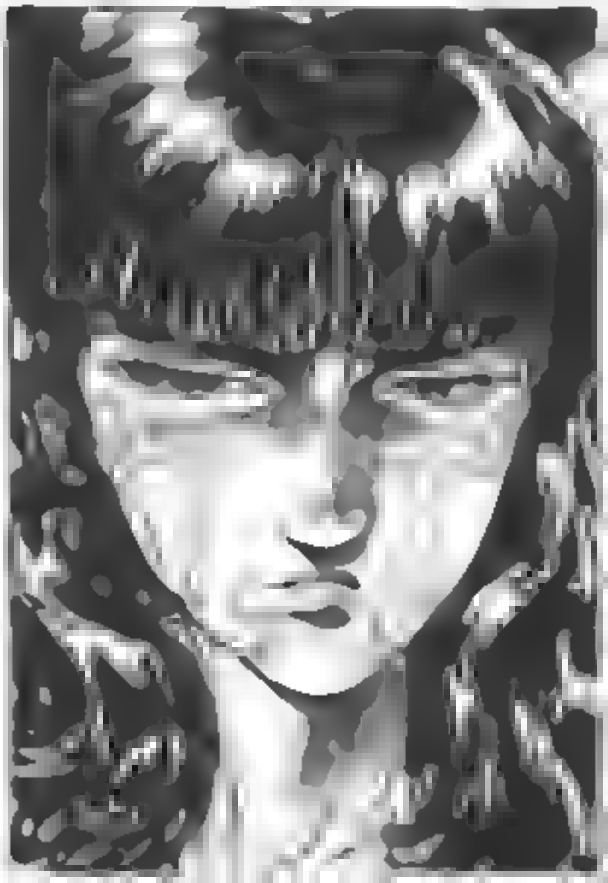

MAEDA!
DON' TOUCH MY ENEMIAH!!!

QUAH!!
RHAAA !!!!
HAN!!
WHAT'RE YOU...?

GNUF!

WE'RE FINISHED AS WELL MAEDA...
COOL...

AH FUCK IT... I'M WRECKED...

.....

I DON'T REALLY KNOW...
BUT MAYBE WE SHOULD CALL AND AMBULANCE FOR ALL OF 'EM...
.....

GIRLS... THEY'RE A LOT BETTER WHEN THEY'RE PRESENTABLE, ESPECIALLY THE ONES IN LOVE...

YOU OUGHTA REPOWDER YOUR NOSE...
HUH?

MAEDA...
.....